

aerospace  
climate control  
electromechanical  
filtration  
fluid & gas handling  
hydraulics  
**pneumatics**  
process control  
sealing & shielding

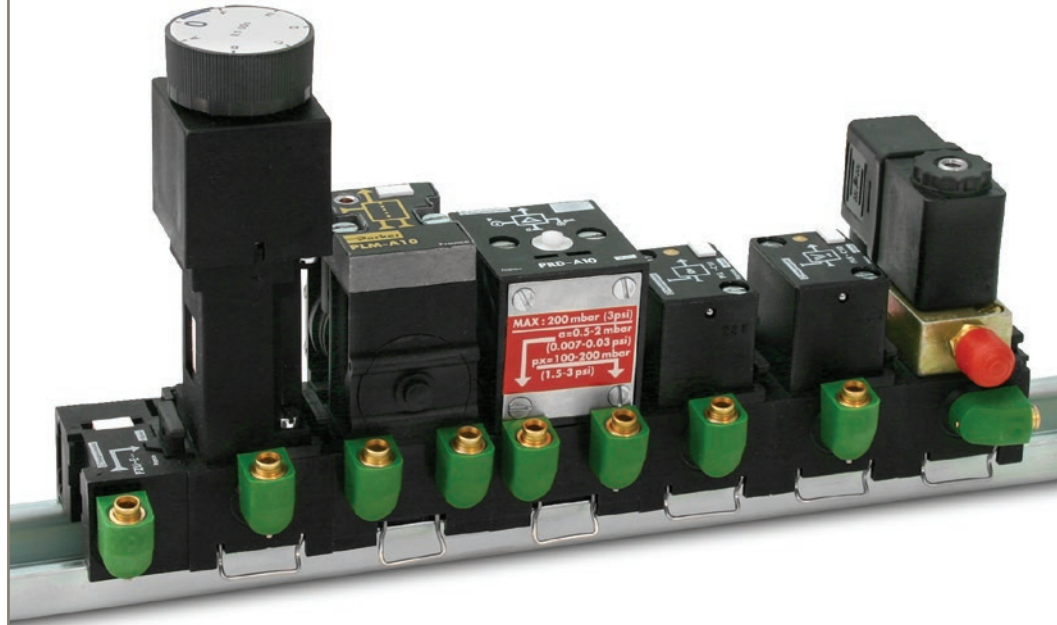

# Logic processing

Catalogue PDE2619TCUK 10/2021

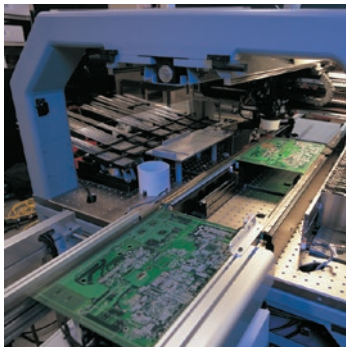

ENGINEERING YOUR SUCCESS.



**Important !**

Before carrying out any service work, ensure that the valve and manifold have been vented. Remove the primary supply air hose to ensure total disconnection of the air supply before dismantling valves or blank connection blocks.



**NB !**

All technical data in this catalogue is typical only. The air quality is decisive for the valve life: see ISO 8573.



**WARNING**

FAILURE OR IMPROPER SELECTION OR IMPROPER USE OF THE PRODUCTS AND/OR SYSTEMS DESCRIBED HEREIN OR RELATED ITEMS CAN CAUSE DEATH, PERSONAL INJURY AND PROPERTY DAMAGE.

This document and other information from Parker Hannifin Corporation, its subsidiaries and authorized distributors provide product and/or system options for further investigation by users having technical expertise. It is important that you analyze all aspects of your application and review the information concerning the product or system in the current product catalog. Due to the variety of operating conditions and applications for these products or systems, the user, through its own analysis and testing, is solely responsible for making the final selection of the products and systems and assuring that all performance, safety and warning requirements of the application are met. The products described herein, including without limitation, product features, specifications, designs, availability and pricing, are subject to change by Parker Hannifin Corporation and its subsidiaries at any time without notice.

**SALE CONDITIONS**

The items described in this document are available for sale by Parker Hannifin Corporation, its subsidiaries or its authorized distributors. Any sale contract entered into by Parker will be governed by the provisions stated in Parker's standard terms and conditions of sale (copy available upon request).

<b>Summary</b>	<b>Page</b>
Summary.....	3
Presentation.....	4 - 8
ATEX products.....	9 - 11
Panorama - Operating informations.....	12 - 13
Specific characteristics.....	14
Modular sequencer.....	11
Logic elements.....	17
Sub-bases and timers.....	18
Amplifiers and sensor modules.....	19
Electro-modules.....	20
Impulse counters and timers.....	21
Accessories.....	22
Spare parts.....	23
Bases / Cells associations.....	24 - 25
Dimensions.....	26 - 29

**Line mounted logic elements**

These can either be mounted along the length of the line or located in an enclosure.

Two logic functions are available with this model : AND and OR.



**Combinable logic elements**

These elements can be combined with each other enabling the assembly of compact logic blocks. Three logic functions are provided : AND - OR and inhibition NOT.

In addition to the combination assembly by integral key, each logic element includes a mode selector which enables, simply by pivoting the selector, a choice between cascade mode or common, input mode :

- cascade mode means that the element output corresponds to the input of the following element ;
- common input mode sends one of the element's inputs to an input of the following element.

The logic block obtained in this way for each applications are mounted in an enclosure on standard Omega rail, are connected by instant connections and carry, on the front, their internal diagram to facilitate any intervention.

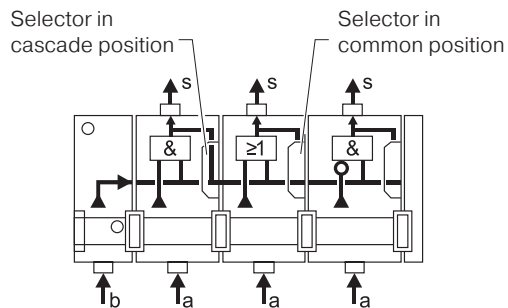
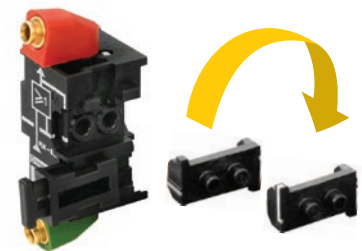
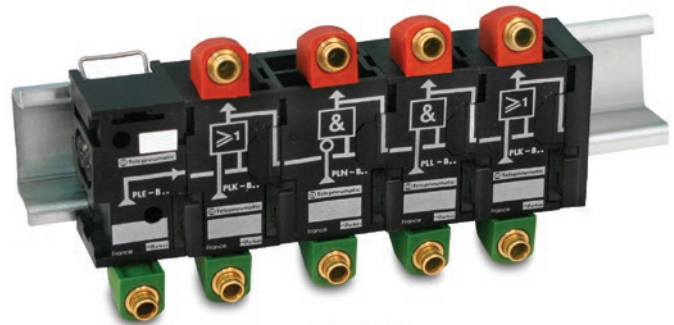

**Sub-base mounting logic elements**

As an alternative, it is possible to use logic element suitable for mounting on 3-port sub-bases, the interconnections being made by the sub-bases.

The following can be used :

- 3-port sub-bases with common pressure, with common used as "input common" ;
- 3-port "cascade" sub-bases.

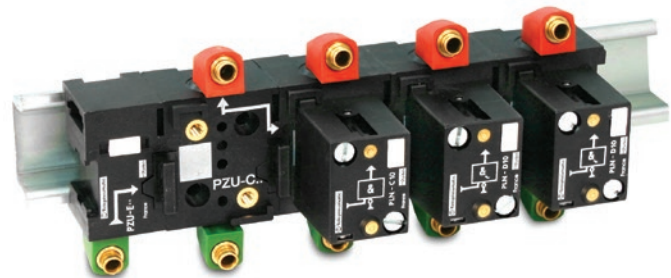

The specialized relays mounted on stacking sub-bases are complementary to the sequencers and logic elements.

According to the relay, it can be used a 3-port or a 4-port sub-base.



### 3-port sub-bases

These are designed for the mounting of :

- timers,
- relays for bleed sensors,
- pressure operated electrical contacts.



### 4-ports sub-bases

These are designed for the mounting of :

- memory relays,
- amplifier relays for fluidic proximity sensors.

The standard configuration enables the use of a single pressure supply to all the relays by the centre ports ; this is why the stacking "common pressure" sub-bases, with either 3 or 4 ports, are all designed to be used singly or combined in a bank traversed by a pressure common.

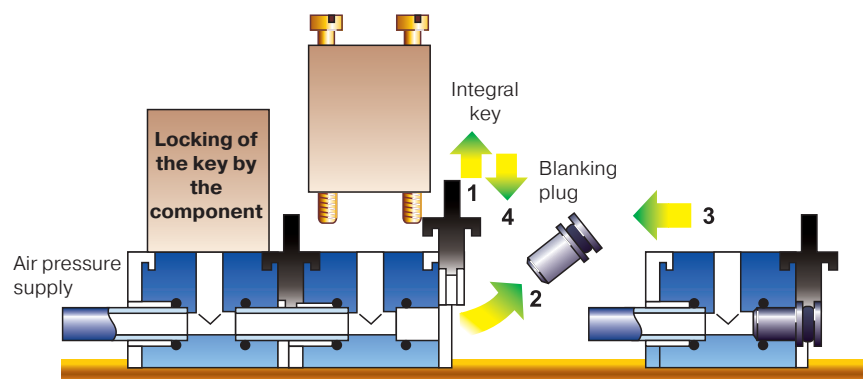

Production machines fitted with pneumatic cylinders generally repeat a defined sequential cycle.

The pneumatic sequencer commands and controls the correct operation of the required cycle.

## Composition

The pneumatic sequencer comprises :

- the stage modules corresponding to the cycle to be run : a module is used for each stage of the GRAFCET function chart ;

- the two modules, head and tail, interlock the association of the module onto Omega rail and enable the connection of the pressure common, of the reset to zero and the connection loops between the last and the first module.

A deviation module is fitted between the step modules to intercept the inter-module signals when the cycle includes parallel elements, restarts or the skipping of a step.

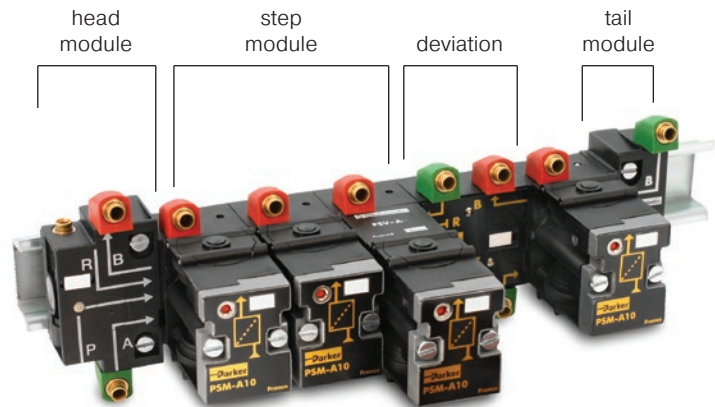

## Dialogue

The pneumatic sequencer facilitates the machine adjustment dialogue and the optional dialogue.

At the step module level, dialogue items include :

- a step indicator which signals the step activated ;
- step reference marking ;
- manual overrides for resetting the module to 0 or to 1 ;
- test point, enabling knowledge of the input and output state of each module.

At the closure module level, the reference markings enable :

- connection of loops A and B necessary for cycle repetition ;
- switching on of the sequencer ;
- fitting of a reset (RESET) if the application requires this.

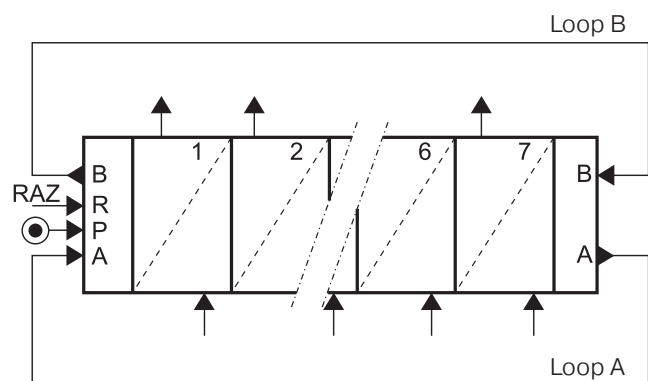
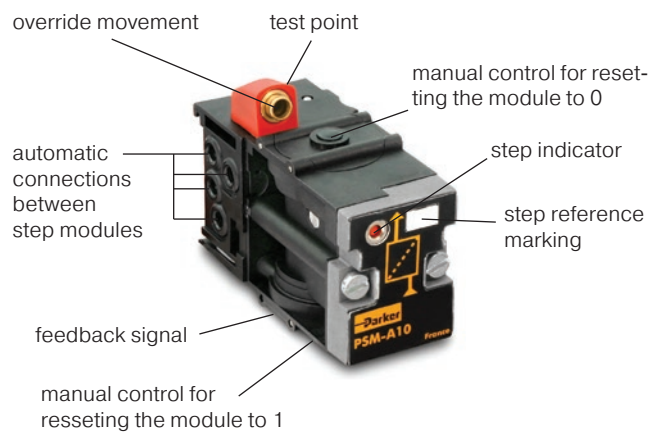

**Setting up**

The sequencer reproduces the GRAFCET function diagram configuration which defines the operating cycle : a sequencer stage module corresponds to each stage in the cycle.

The activated stage module sends the control signal to the pressure valve controlling the action intended for the stage, then waits for the feedback signal at the end of this action before activating the next stage module in the sequencer.

The all pneumatic loop shown in the diagram revolves in this way around the stage module, the sequencer activating stage by stage each of the actions to be carried out in the cycle order.

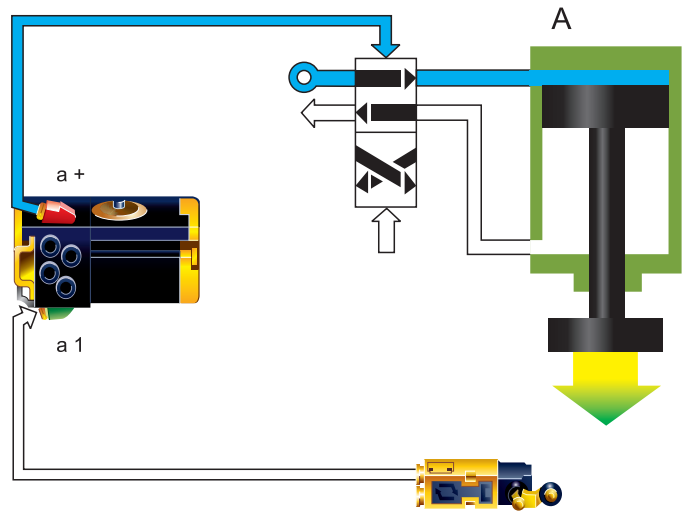

**Example**

This very simple example shows a pneumatic press fitted with a part supply cylinder.

A bistable power valve and end of travel sensors are associated with each cylinder.

The GRAFCET diagram defines the required cycle. The initial stage is placed at the end to facilitate obtaining the cycle via the sequencer.

In the diagram, the sequencer reproduces the GRAFCET diagram, sending step by step control signals (a+, a-, b+, b-) according to the feedback signals (a1, a0, b1, b0).

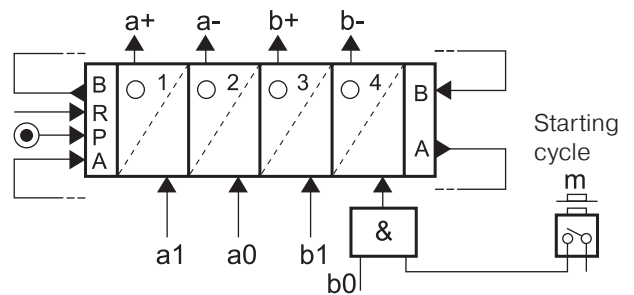
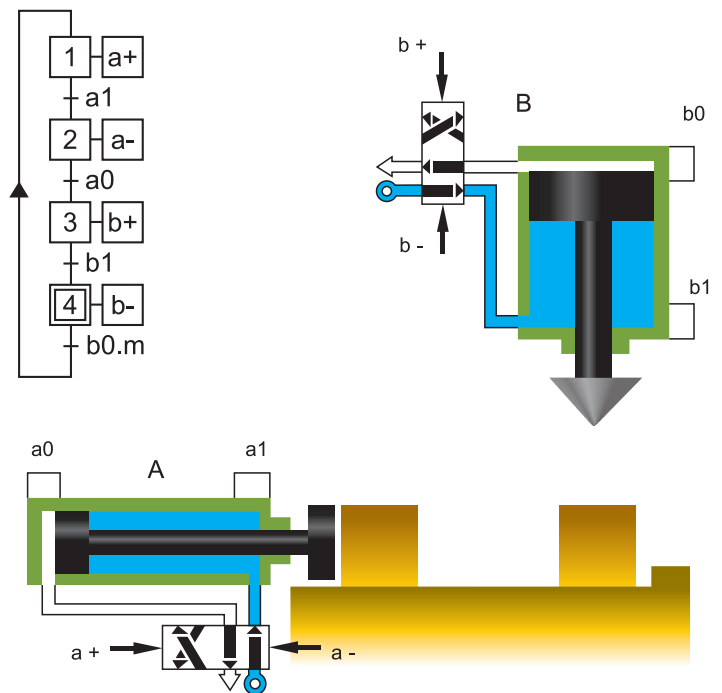

**Basic features**

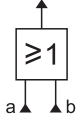
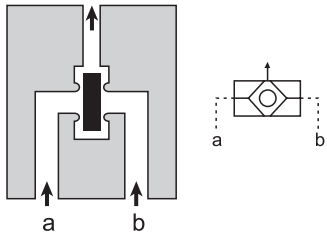
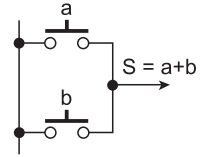
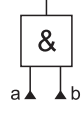
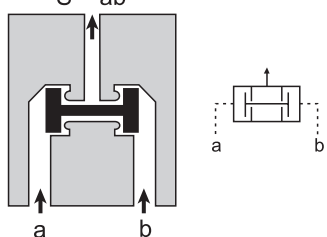
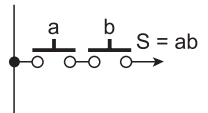
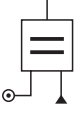
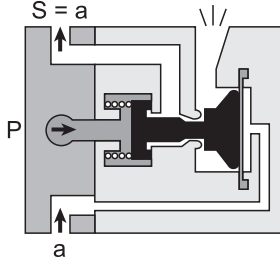
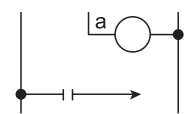
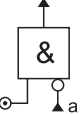
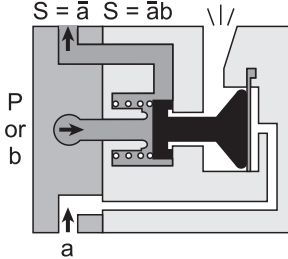
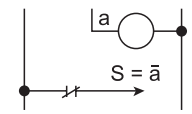
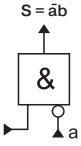
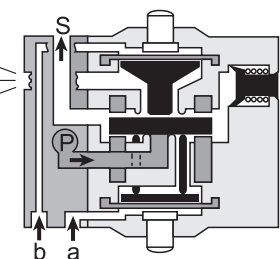
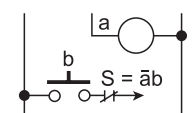
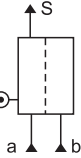
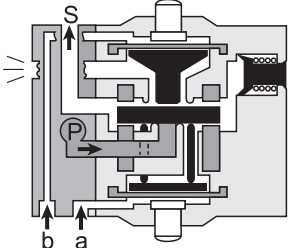
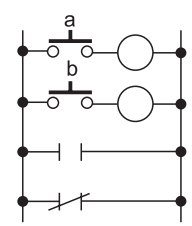
	Logic Function	Logic Symbol	Pneumatic Component	Function Symbol	Electrical Equivalent
<b>PASSIVE FUNCTIONS</b>	<b>OR</b>	$S = a \text{ OR } b \text{ (or both)}$ $S = a + b$ 	Output S is ON if at least one of the inputs "a" OR "b" is ON.	$S = a + b$ 	
	<b>AND</b>	$S = a \text{ and } b$ $S = ab$ 	Output S is ON only if inputs "a" AND "b" are ON.	$S = ab$ 	
<b>ACTIVE FUNCTIONS</b>	<b>YES (Regenerate)</b>	$S = a$ (Regenerated) 	Output S is ON and regenerated if input "a" is ON.	$S = a$ 	
	<b>NOT (Inhibit)</b>	$S = \text{NOT } a$ $S = \bar{a}$ 	Output S is ON if input "a" is OFF (and if supply P is present).	$S = \bar{a} \quad S = \bar{a}b$ 	
		$S = \bar{a}b$ 	"b" is an intermittent signal. "a" inhibits "b". Output S is ON if "b" is ON and "a" is OFF.		
<b>MEMORY</b>		Input "a" generates output S (SET). Output S remains ON until removed by input "b" (RESET).			





## Introduction to the European ATEX directive

### Explosive atmospheres

Directive 94/9/EC defines an explosive atmosphere as a mixture of :

- a) **flammable substances** – gases, vapours, mists or dusts
  - b) with **air**
  - c) under specific **atmospheric conditions**
  - d) in which, after ignition has occurred, combustion spreads to the entire flammable mixture
- (NB: with regard to dust, it may be that not all dust is combusted after ignition has occurred)

An atmosphere with the potential to become an explosive atmosphere during operating conditions and/or under the influence of the surroundings is defined as a **potentially explosive atmosphere**. Products covered by directive 94/9/EC are defined as intended for use in potentially explosive atmospheres.

### Harmonised European ATEX standard

The European Union has adopted two harmonised directives in the field of health and safety. The directives are known as ATEX 100a and ATEX 137.

Directive ATEX 100a (94/9/EC) lays down minimum safety requirements for products intended for use in potentially explosive atmospheres in European Union member states. Directive ATEX 137 (99/92/EC) defines minimum requirements for health and safety at the workplace, for working conditions and for the handling of products and materials in potentially explosive atmospheres. This directive also divides the workplace into **zones** and defines criteria by which products are **categorised** within these zones.

The table below describes the **zones** in an installation where there is a potential for explosive atmospheres. The **owner** of the installation must analyse and assess the area in which the explosive gas/dust mixture may occur, and if necessary must divide it into **zones**. This process of zoning then allows the correct plant and equipment to be selected for

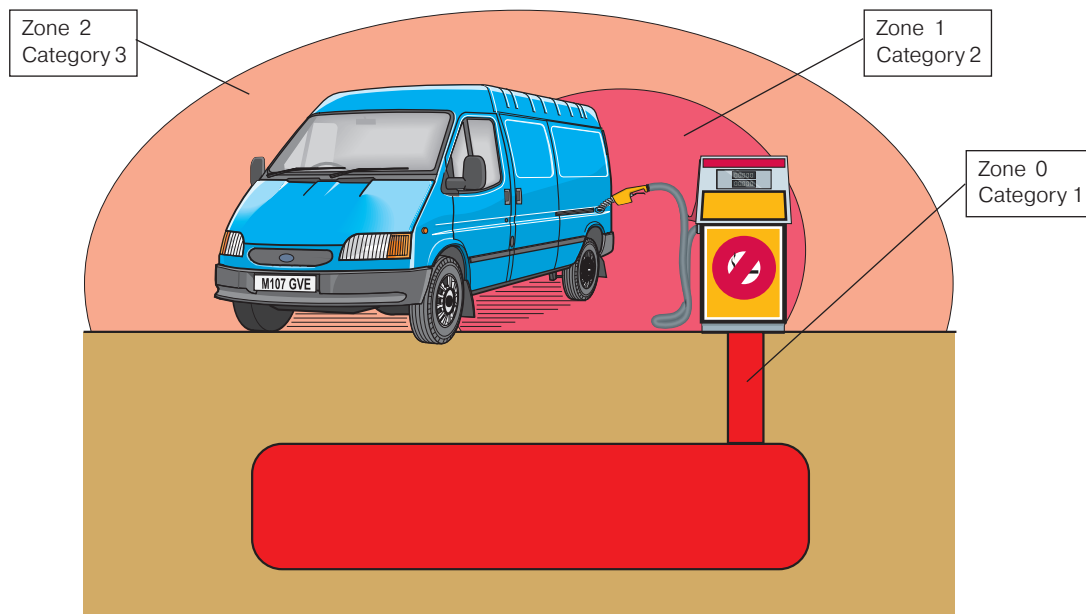

Zones		Presence of potentially explosive atmosphere	Type of risk
Gas G	Dust D		
0	20	Present continuously or for long periods.	Permanent.
1	21	Likely to occur in normal operation occasionally.	Potential.
2	22	Not likely to occur in normal operation but, if it does occur, will persist for a short period only.	Minimal.

use in the area.

The ATEX directive has been in force throughout the European Union since 1 July 2003, replacing the existing divergent national and European legislation relating to explosive atmospheres.

Please note that for the first time, the directive covers mechanical, hydraulic and pneumatic equipment and not just electrical equipment as before.

With regard to the **Machinery directive** 98/37/EC, note that a number of external requirements in 94/9/EC refer to hazards arising from potentially explosive atmospheres, where the Machinery directive only contains

general requirements relating to explosion safety (Annex I 1.5.7).

As a result, directive 94/9/EC (ATEX 100a) takes precedence over the Machinery directive with regard to explosion protection in potentially explosive atmospheres. The requirements in the Machinery directive

In most cases full certification is not required, a much more simple "Risk Assessment" as detailed in the Directive, for the products to be supplied will suffice. At the moment we are conducting "Risk Assessments" in accordance with the Directive, on a broad range of core products which will be published on the web site. A more limited range of products will have the full ATEX certification where this is deemed necessary.

are applicable to all other risks relating to machinery.

**Levels of protection for the various equipment categories**

The various equipment categories must be capable of operating in accordance with the manufacturer's operating specifications at defined levels of protection.

Level of protection	Category		Type of protection	Operating specifications
	Group I	Group II		
Very high	M1		Two independent means of protection or safety, ensuring that the equipment remains functional even in the event of two faults occurring independently of each other.	The equipment remains energised and functional even with an explosive atmosphere present.
Very high		1	Two independent means of protection or safety, ensuring that the equipment remains functional even in the event of two faults occurring independently of each other.	The equipment remains energised and functional in zones 0, 1, 2 (G) and/or zones 20, 21, 22 (D).
High	M2		Protection suitable for normal operation and severe operating conditions.	The equipment is de-energised in the event of an explosive atmosphere.
High (D).		2	Protection suitable for normal operation and frequent faults, or equipment in which faults normally have to be taken into account.	The equipment remains energised and functional in zones 1, 2 (G) and/or zones 21, 22
Normal		3	Protection suitable for normal operation.	The equipment remains energised and functional in zones 2 (G) and/or zones 22 (D).

**Definition of groups (EN 1127-1)**

**Group I** Equipment intended for use in underground parts of mines as well as those parts of surface installations of such mines likely to be endangered by flammable vapours and/or flammable dusts.

Group	I mines, combustible vapours		II other potentially explosive atmospheres (gases, dust)					
	M1	M2	1		2		3	
Category								
Atmosphere*			G	D	G	D	G	D
Zone			0	20	1	21	2	22

**Group II** Equipment intended for use in other places exposed to explosive atmospheres.

\* G = gas and D = dust

**Temperature classes**

Classification of flammable gases and vapours on the basis of ignition temperature.

Temperature class	Maxi. allowed temperature on the surface of the material (°C)
T1	450
T2	300
T3	200
T4	135
T5	100
T6	85

**Parker components out of scope of the ATEX Directive :**

Essential elements with the reliable use of the products and protection systems, but not having an autonomous function nor an own ignition source.

**Declaration of conformity**

The product catalogues contain copies of the declaration of conformity demonstrating that the product meets the requirements of directive 94/9/EC.

The declaration is only valid in conjunction with the instructions contained in the installation manual relating to the safe use of the product throughout its service life.

The instructions relating to the conditions in the surrounding area are particularly important, as the certificate is invalidated if the instructions are found not to have been adhered to during operation of the product. If there is any doubt as to the validity of the certificate of conformity, contact Parker Hannifin customer service.

**Operation, installation and maintenance**

The product installation manual contains instructions relating to the safe storage, handling, operation and servicing of the product.

The manual is available in different languages, and can be downloaded from [www.parker.com/euro\\_pneumatic](http://www.parker.com/euro_pneumatic).

This document must be made accessible in a suitable place near where the product is installed. It is used as a reference for all personnel authorised to work with the product throughout its service life.

We, the manufacturer, reserve the right to modify, extend or improve the installation manual in the interests of the users.

For more information about ATEX see EUs homepage: <http://europa.eu.int/comm/enterprise/atex/>



**Pneumatic automation; Control module**

**Time delay  
Relay**

**Relay  
function**

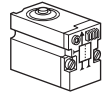
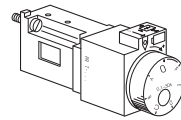
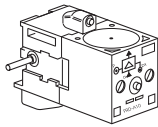

Series	PSM, PLM	PLL, PLK	PLL, PLK	PLN <sup>D</sup> <sub>C</sub> , PLJ	PRT	PLM
Function	Modular sequencer	Stand alone logic cell	Stackable logic cell	Subbase mtd logic cell	Time relay Pneum. Relay	Memory Relay
Operating Pressure	3 to 8 bar	3 to 8 bar	3 to 8 bar	3 to 8 bar	3 to 8 bar	3 to 8 bar
Storage temperature	-40 °C to +70 °C	-40 °C to +70 °C	-40 °C to +70 °C	-40 °C to +70 °C	-40 °C to +70 °C	-40 °C to +70 °C
Working temperature	-15 °C to +60 °C	-15 °C to +60 °C	-15 °C to +60 °C	-15 °C to +60 °C	-15 °C to +60 °C	-15 °C to +60 °C
Flow, NI/min at 6 bar	180	180	180	90/180	180	180
Flow, Kv	1,8	1,8	1,8	1/1,8	1,8	1,8
Response time	Commuting time of the primary acting cell: 2 to 3 ms					
Mechanical life at 6 bar, 20 °C 1 Hz	10 million cycles	100 million cycles	100 million cycles	10 million cycles	10 million cycles	10 million cycles
Shocks and Vibrations	According to IEC 68-2-6 and IEC 68-2-27					
Connection	Push-in connection Ø4 mm					
Mounting	All positions	All positions	All positions	All positions	All positions	All positions
Refer to page	15	16	17	17	18	19

**Material**

Valve member - seat :	Self lubricating acetal - ceramic
Body :	Polyamide reinforced fibreglass
Casing - End plates :	Anodised aluminium
Valve plate :	Zamak
Seals :	Nitrile
Springs :	Stainless steel
Screws :	Stainless steel
Poppets :	Polyuréthane

**General Characteristics**

Fluid :	Air or inert gas filtered 40 µ class 5 according to ISO 8573-1 dry class according to service temperature non-lubricated, or lubricated
Storage temperature :	-40 °C to + 70 °C
Low temperature climatic :	According to EN 60068-2-1, test Ad
High temperature climatic :	According to EN 60068-2-2, test Bd
Shock and Vibrations :	According to IEC 68-2-6 and IEC 68-2-27
Salt spray test :	According to ISO 9227, 168 h
Solenoid orifice :	1.2/1.3mm
Power (DC) :	6 to 6.8W
Voltage tolerance :	+/- 30%
Duty cycle :	100%
Electrical connection :	Din A

<b>Relay functions</b>	<b>Pressure Switch</b>	<b>Solenoid Actuator</b>
------------------------	------------------------	--------------------------

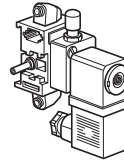
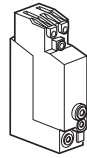
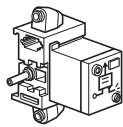
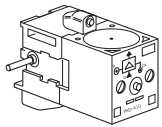

PRD	PRF	PRE, PS1	PRS
Amplifier relay	Sensor relay	Pressure switch	Solenoid actuator
3 to 8 bar -40 °C to +70 °C	3 to 8 bar -40 °C to +70 °C	3 to 8 bar -40 °C to +70 °C	3 to 8 bar -40 °C to +70 °C
-15 °C to +60 °C	-15 °C to +60 °C	-15 °C to +60 °C	-15 °C to +40 °C
90	180	-	60
1	1,8	-	0,65
Commuting time of the primary acting cell: 2 to 3 ms		2 to 3 ms	8 to 12 ms
10 million cycles	10 million cycles	10 million cycles	10 million cycles
According to IEC 68-2-6 and IEC 68-2-27			
Push-in connection Ø4 mm			
All positions	All positions	All positions	All positions
19	19	20	20

**Specific characteristics****PRD**

Signal pressure (a) :	0,5 to 2 mbar (maximum permissible overpressure = 200 mbar)
Auxiliary supply pressure (p) :	100 to 200 mbar
Consumption :	at 100 mbar with a = 0 : 3l/min ANR
Operating frequency :	10 Hz (with manual control)

**PRF**

Operating pressure :	3 to 8 bar
Nozzle Ø :	0,3 mm
Nozzle consumption :	2 NI/min per bar

**PRS**

Consumption :	Direct current : sealed = 5 W	Alternating current : sealed = 6 VA ; inrush = 20 VA
Voltage range :	0,9 to 1,05 Un	
Standard voltages :	24 VDC ; 48 VDC ; 24 VAC ; 115 VAC ; 230 VAC	
Rating :	100 %	
Connection :	Plug -in connector, Ø 9 mm cable entry, terminal capacity 1,5 mm <sup>2</sup>	
Nominal insulation voltage :	660 V AC or V DC (with manual control)	
Protection degree :	IP 65	



**PRE**

Trip pressure :	2,2 to 3 bar
Depilot pressure :	2 to 2,6 bar
Max. operating frequency :	10 Hz
Nominal insulation voltage :	660 V AC or V DC
Nominal thermal rating :	10 A
Protection degree :	IP 65
Connection :	Plug -in connector, Ø 9 mm cable entry, terminal capacity 1,5 mm <sup>2</sup>
Function :	NO contact

**PS1-P**

Fixed trip pressure :	≤1,3 bar
Adjustable trip pressure :	2 to 5 bar
Nominal thermal rating :	10 A
Max. operating frequency :	10 Hz
Nominal insulation voltage :	660 V AC or V DC
Protection degree :	IP 40
Function :	Open/Closed contact

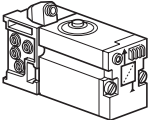

## Step modules

Type	Symbol	Logic function	Description	Connection	Weight kg	Order code
		Visual indication of pneumatic output and manual override	With PSB-A 12 sub-base	Ø4 mm Swivel push-in	0,175	<b>PSM-A12 *</b>
		Without manual override	With PSB-A 12 sub-base	Ø4 mm Swivel push-in	0,170	<b>PSM-B12 *</b>

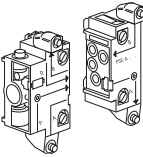
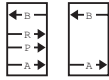
## Set of head and tail modules

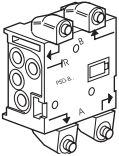

Type	Symbol	Logic function	Connection	Weight kg	Order code
		Ø6 mm Swivel push-in connection	Ø4 mm Swivel push-in	0,080	<b>PSE-A12</b>

## Deviation modules

Type	Symbol	Logic function	Connection	Weight kg	Order code
		Used for parallel, optional, repeat sequences and skip step	Ø4 mm Swivel push-in	0,050	<b>PSD-A12</b>
		for the remote reset of the last step module		0,050	<b>PSD-B12</b>

\* ATEX version available    Order code example : **PSM-A12-EX**

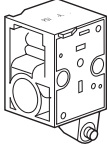

## Additional step module interlock

Type	Symbol	Logic function	Connection <sup>(1)</sup> connection	Weight kg	Order code
		May be mounted between the sub-base and the step module to interrupt the sequence if a sensor is found to be faulty	Ø4 mm Swivel push-in	0,045	<b>PSV-A12 *</b>

(1) For other type of connections contact Technical Sales Department

## Step module without sub-base

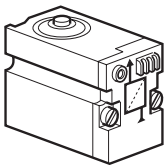
To be used with PSB-A12 sub-bases



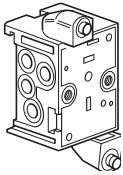

Type	Symbol	Logic function	Description	Weight kg	Order code
		Visual indication of pneumatic output	With manual override	0,135	<b>PSM-A10 *</b>
			Without manual override	0,130	<b>PSM-B10</b>

## Step module sub-base

Type	Description	Connection <sup>(1)</sup>	Weight kg	Order code
	Sub-base	Ø4 mm Swivel push-in	0,040	<b>PSB-A12</b>

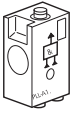
(1) For other type of connections contact technical sales Technical Sales Department

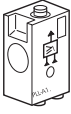





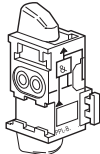

## Main data for Line mounted elements

Type	Symbol	Logic function	Description	Connection	Weight kg	Order code
		AND	Single module	Ø4 mm Straight push-in	0,07	<b>PLL-A11 *</b>
		OR	Single module	Ø4 mm Straight push-in	0,07	<b>PLK-A11 *</b>
		Screw and clip assembly	Enables line mounted logic elements to be attached to DIN rail (Sold per pack of 10)		0,02	<b>PZM-L199</b>

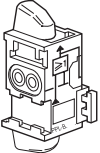
\* ATEX version available    Order code example : **PSV-A12-EX**

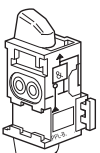

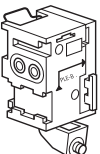







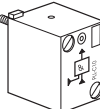

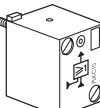
**Main data for Combinable elements**

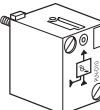
Type	Symbol	Logic function	Description	Connection (1)	Weight kg	Order code
		AND	With built-in key for combination and operating mode selection	Ø4mm Swivel push-in	0,08	<b>PLL-B12 *</b>
		OR	With built-in key for combination and operating mode selection	Ø4mm Swivel push-in	0,08	<b>PLK-B12 *</b>
		NOT	With built-in key for combination and operating mode selection	Ø4mm Swivel push-in	0,08	<b>PLN-B12 *</b>
		INPUT	With built-in key for combination, clip for mounting on DIN rail and blanking plate for closing a bank of combined elements	Ø4mm swivel push-in	0,08	<b>PLE-B12</b>

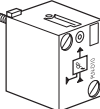

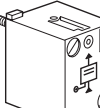

(1) For other type of connections contact Technical Sales Department

**Main data for Sub-base mounted element**

Type	Symbol function	Logic	Description	Weight kg	Order code
		AND	With visual indication of pneumatic output signal	0,03	<b>PLL-C10 *</b>
		OR	With visual indication of pneumatic output signal	0,03	<b>PLK-C10 *</b>
		NOT inhibit standard	With visual indication of pneumatic input/output signal	0,03	<b>PLN-C10 *</b>
		NOT inhibiton	With visual indication of pneumatic input/output signal threshold	0,03	<b>PLN-D10 *</b>
		YES regenerate	With visual indication of pneumatic input/output signal	0,03	<b>PLJ-C10 *</b>

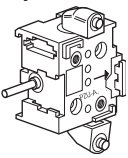
\* ATEX version available Order code example : **PLL-B12-EX**

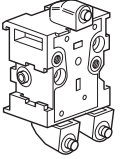

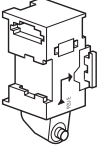

## Sub base mounted elements

Type	Symbol	Logic function	Description	Connection <sup>(1)</sup>	Weight kg	Order code
<b>3-port sub-bases (2)</b> 	 		With common input	Ø4 mm Swivel push-in	0,04	<b>PZU-A12</b>
			Cascade	Ø4 mm Swivel push-in	0,05	<b>PZU-C12</b>
<b>4-port sub-bases (2)</b> 			For combination with memory relay (see next page) and amplifier relay (see next page)	Ø4 mm Swivel push-in	0,05	<b>PZU-B12</b>
<b>Input module</b> 				Ø4 mm Swivel push-in	0,05	<b>PZU-E12</b>

(1) For other type of connections contact Technical Sales Department (Ex : M5 connection = PZU-E15)

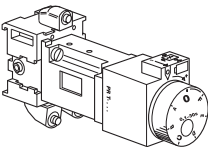
(2) Can be used singly or in combination. Mounting methods: On DIN rail with built in clip, on surface mounting using screws M4x25

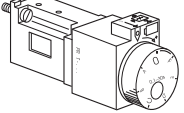
## Main data for time delay relays





Type	Function	Timing range	Connection <sup>(1)</sup>	Weight kg	Order code
<b>Complete with sub-base PZU-A12 PRT-A12 *</b> 	 timed period	Output after	0,1 to 30 s Ø4 mm Swivel push-in	0,17	
<b>Without sub-base</b> For sub-base PZU-A12 or PZU-C12 	 Output after timed period	0,1 to 3 s		0,13	<b>PRT-E10 *</b>
		0,1 to 30 s		0,13	<b>PRT-A10 *</b>
		10 to 180 s		0,13	<b>PRT-B10 *</b>
	 Output during timed period (3)	0,1 to 3 s		0,13	<b>PRT-F10 *</b>
		0,1 to 30 s		0,13	<b>PRT-C10 *</b>
		10 to 180 s		0,13	<b>PRT-D10 *</b>
<b>Tamper proof cap</b>				0,01	<b>LA9-D901</b>

\* ATEX version available Order code example : **PZU-A12-EX**



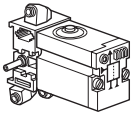

(1) For other type of connections contact Technical Sales Department

(3) Can be used to provide an impulse generator



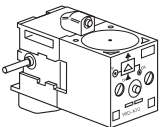

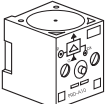
## Main data for Memory relays

Type	Symbol	Description	Connection (1)	Weight kg	Order code
<b>Complete with sub-base PZU-B12</b> 		With priority reset signal and visula indication With manual override	Ø4 mm Swivel push-in	0,19	<b>PLM-A12 *</b>
<b>Without sub-base</b> For sub-base PZU-B12 		With priority reset signal and visulal indication With manual override		0,14	<b>PLM-A10 *</b>
		Without manual override		0,13	<b>PLM-B10</b>

## Main data for Amplifier relays

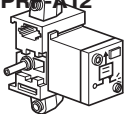
Type	Symbol	Description	Connection (1)	Weight kg	Order code
<b>Complete with sub-base PZU-B12</b> 		This relay is used to amplify the low pressure signal provided by a fluidic proximity sensor to a useable level With manual override	Ø4 mm Swivel push-in	0,18	<b>PRD-A12 *</b>
<b>Without sub-base</b> For sub-base PZU-B12 		This relay is used to amplify the low pressure signal provided by a fluidic proximity sensor to a useable level With manual override		0,13	<b>PRD-A10 *</b>

## Main data for Sensor relays

Type	Symbol	Description	Connection (1)	Weight kg	Order code
<b>Complete with sub-base PZU-A12</b> <b>PRF-A12 *</b> 		This relay is used to provide a supply to a bleed sensor and to generate a pneumatic signal equal to its supply pressure	Ø4 mm Swivel push-in	0,07	
<b>Without sub-base</b> For sub-base PZU-A12 or PZU-C12 		This relay is used to provide a supply to a bleed sensor and to generate a pneumatic signal equal to its supply pressure		0,03	<b>PRF-A10 *</b>

\* ATEX version available    Order code example : **PLM-A12-EX**

(1) For other type of connections contact your Technical Sales Department



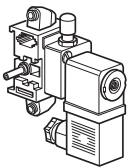
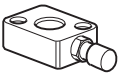
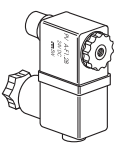



**Main data for Solenoid actuators**

Type	Symbol	Voltage	Load	Connection	Weight kg	Order code
<b>Complete units, solenoid and cable plug</b>						
		24 V ~ 50/60 Hz	8,5 VA	Manual override	22 mm Plug-in	0,17 <b>PRS-A221B</b>
		24 V	6 W	Manual override	22 mm Plug-in	0,17 <b>PRS-A222B</b>
		115 V ~ 50 Hz 120 V ~ 60 Hz	8,5 VA	Manual override	22 mm Plug-in	0,17 <b>PRS-A221F</b>
		230 V ~ 50 Hz 240 V ~ 60 Hz	8,5 VA	Manual override	22 mm Plug-in	0,17 <b>PRS-A221M</b>
<b>Solenoid mounting base</b>						
		For mounting the solenoid coil and plunger on 3-port modular sub-bases type PZU-A••, see page 18		Manual override	0,09	<b>PRS-D10</b>
<b>Solenoid coil with plunger and 22 mm plug-in connector (4)</b>						
		24 V*	6 W			0,135 <b>PVA-F202B</b>
		48 V*	6 W			0,135 <b>PVA-F202E</b>
		24 VAC 50/60 Hz	8,5 VA			0,135 <b>PVA-F201B</b>
		48 VAC 50/60 Hz	8,5 VA			0,135 <b>PVA-F201E</b>
		115 VAC 50 Hz/ 120 VAC 60 Hz	8,5 VA			0,135 <b>PVA-F201F</b>
		230 VAC 50 Hz	8,5 VA			0,135 <b>PVA-F201M</b>
		240 VAC 60 Hz 255 VAC 50 Hz	8,5 VA			0,135 <b>PVA-F201U</b>

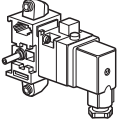
\* Versions available for operation in explosive atmospheres.  
 - Conforming to certificate LCIE 866115X  
 - Electrical equipment conforming to harmonised European standards

EN 50014 dated March 1977 (NFC 23514 dated May 1982)  
 EN 50019 dated March 1977 (NFC 23519 dated May 1982)  
 - Referencing code EExe II T4 (consult Technical Sales Department)  
 (4) Can be fitted with LED indicator and suppression, PVA•ZF••

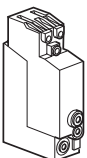
**Main data for Pressure switches**

Type	Symbol	Electrical characteristics	Pneumatic characteristics	Connection	Weight kg	Order code
<b>Complete unit with sub-base, solenoid and cable plug</b>						
		N/O contact override	Plug-in	Manual	22 mm Ø4 mm Swivel push-in	0,13 <b>PRE-A12</b>
<b>Without sub-base</b>						
		N/O contact		Manual override	22 mm Plug-in Ø4 mm Swivel push-in	0,04 <b>PRE-A10</b>
<b>Line mounted</b>						
		1 CO contact 5 A/250 V	Fixed operating threshold	Manual override	Ø4 mm Push-in	0,05 <b>PS1-P1081</b>
		1 CO contact 5 A/250 V	Adjustable operating threshold	Manual override	Ø4 mm Push-in	0,05 <b>PS1-P1091</b>

**Seals for step modules and additional interlock modules**

Type	Base component	Weight kg	Order code
1 set of 10 flat seals	PSM-A12 PSM-B12 PSV-A12 PSB-A12	0,038	<b>PPR-L01</b>

**For logic elements and relays for mounting on modular sub-bases**

Type	Base component	Weight kg	Order code
1 lot of 100 O-ring seals comprising : - 10 seals for ports with inputs filters - 90 seals for ports without input filter	PLJ-C10 PLK-C10 PLL-C10 PLN-C10 PLN-D10 PRT- ■ ■ PRF-A10	0,015	<b>PPR-L04</b>

**For amplifier relays**

Type	Base component	Weight kg	Order code
1 lot of 10 Mylar diaphragms	PRD-A10 PRD-A12	0,004	<b>PPR-L08</b>

## Base usage - Shows which components can be mounted with which base types

Element	Order code	Type	2-Port	3-Port	4-Port	6-Port
		Stacking		PZU-A12	PZU-B12	PSA-B12
		Stacking		PZU-C12		
<b>Step Module</b>						
Step Module with Overrides	PSM-A10					X
Step Module without Override	PSM-B10					X
<b>Logic</b>						
AND	PLL-C10			X		
OR	PLK-C10			X		
YES	PLJ-C10			X		
NO	PLN-C10			X		
Threshold NOT	PLN-D10			X		
<b>Relays</b>						
Sensor	PRF-A10			X		
Solenoid	PRS-A20		X	X		
Electric Pressure Switch	PRE-A10			X	X	
E/P Pressure Switch	LNOTPS10			X		
Electric Pressure switch	LPS10		X	X		
Vacuum / Electric	LPSV10		X	X		
<b>Timers</b>						
Timer (NNP) Relay	PRT-A10		X*	X		
Timer (NNP) Relay	PRT-B10		X*	X		
Timer (NNP) Relay	PRT-E10		X*	X		
Timer (NNP) Relay	PRT-C10		X*	X		
Timer (NNP) Relay	PRT-D10		X*	X		
Timer (NNP) Relay	PRT-F10		X*	X		
<b>Other Relays</b>						
Memory Relay	PLM-A10			X	X	
Amplifier Relay	PRD-A10			X	X	

\* Functionality must be checked.

## Fitting color code

Port	Label		Color
Supply	P	2	Black / None
Signal	a	1	Green
Output	S	3	Red

## Sequencer input power modules

	Entry Module	Head / Tail
Used with Base	PZU-E12	PSE-A12 *
	PZU-A12	PSB-A12 **
	PZU-C12	
	PZU-B12	

\* PSE-A12-**EX** (ATEX version)

\* PSE-A12**7** (U.S. version)

\*\* PSB-A12-**EX** (ATEX version)

## Dimensions, Logic processing

### Modular sequencer

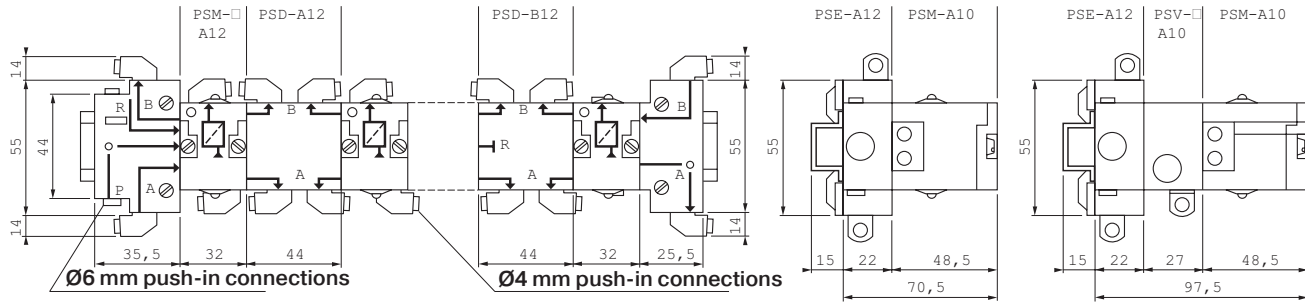

### Line mounted logic elements PLL-A11 and PLK-A11

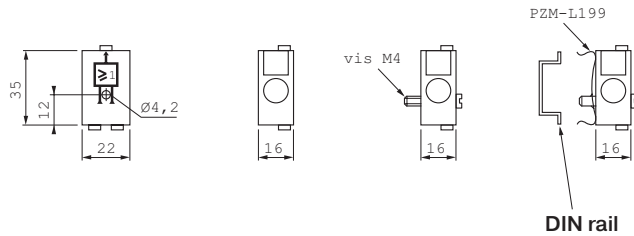

### Combinable logic elements PLE-B12 – PLL-B12 – PLK-B12 and PLN-B12

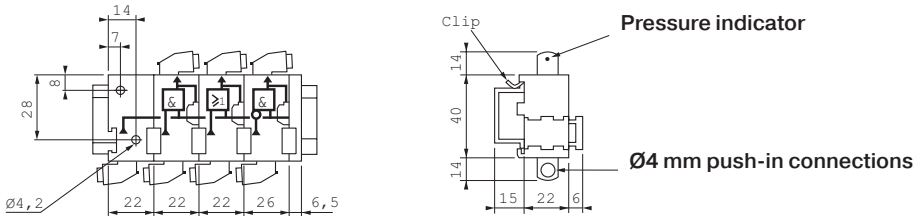

### Logic elements mounted on 3-port modular sub-bases PZU-E12

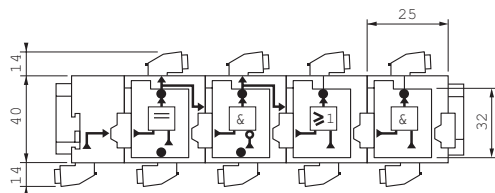

### PLJ-C10 – PLN-C10 – PLK-C10 and PLL-C10 mounted on PZU-C12 and PZU-A12

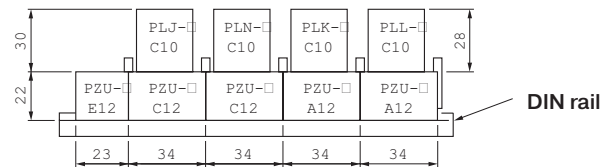



**3 and 4-port modular sub-bases**  
**PZU-E12 – PZU-C12 – PZU-A12**

**PZU-B12**

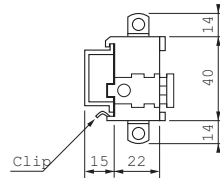
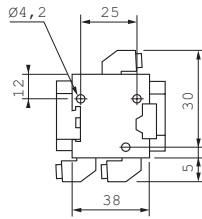
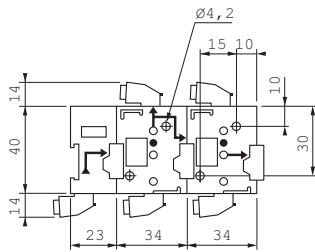

**Relays mounted on 3-port modular sub-bases**  
**PRT-A12 – PRF-A12 – PRE-A12 – PRS-A221 and PLN-D12**

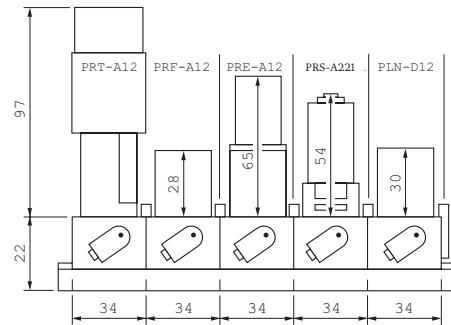
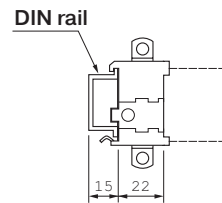
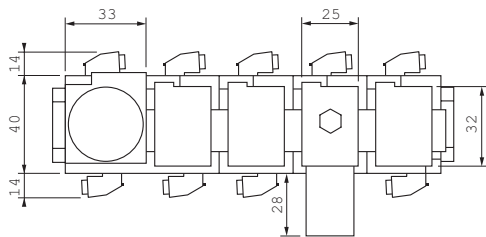

**Relays mounted on 4-port modular sub-bases**  
**PLM-A12 and PRD-A12**

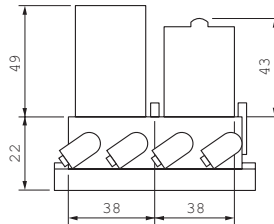
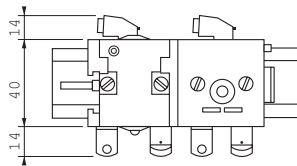

**Pressure switch**  
**PS1-P1091**

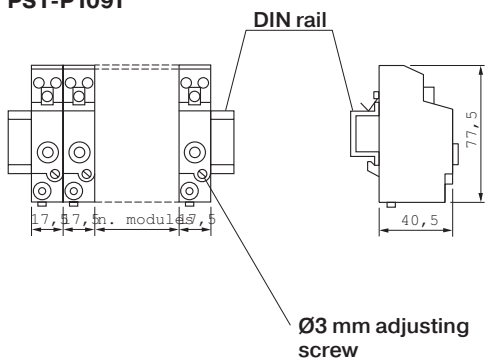





# Parker Worldwide

## Europe, Middle East, Africa

**AE – United Arab Emirates,**  
Dubai  
Tel: +971 4 8127100

**AT – Austria,** St. Florian  
Tel: +43 (0)7224 66201

**BE/NL/LU – Benelux,**  
Hendrik Ido Ambacht  
Tel: +31 (0)541 585 000

**BY – Belarus,** Minsk  
Tel: +48 (0)22 573 24 00

**CH – Switzerland,** Etoy  
Tel: +41 (0)21 821 87 00

**CZ – Czech Republic,**  
Prague  
Tel: +420 284 083 111

**DE – Germany,** Kaarst  
Tel: +49 (0)2131 4016 0

**DK – Denmark,** Ballerup  
Tel: +45 43 56 04 00

**ES – Spain,** Madrid  
Tel: +34 902 330 001

**FI – Finland,** Vantaa  
Tel: +358 (0)20 753 2500

**FR – France,** Contamine s/Arve  
Tel: +33 (0)4 50 25 80 25

**HU – Hungary,** Budaörs  
Tel: +36 23 885 470

**IE – Ireland,** Dublin  
Tel: +353 (0)1 466 6370

**IL – Israel**  
Tel: +39 02 45 19 21

**IT – Italy,** Corsico (MI)  
Tel: +39 02 45 19 21

**NO – Norway,** Asker  
Tel: +47 66 75 34 00

**PL – Poland,** Warsaw  
Tel: +48 (0)22 573 24 00

**PT – Portugal**  
Tel: +351 22 999 7360

**RO – Romania,** Bucharest

Tel: +40 21 252 1382

**RU – Russia,** Moscow  
Tel: +7 495 645-2156

**SE – Sweden,** Borås  
Tel: +46 (0)8 59 79 50 00

**SL – Slovenia,** Novo Mesto  
Tel: +386 7 337 6650

**TR – Turkey,** Istanbul  
Tel: +90 216 4997081

**UK – United Kingdom,** Warwick  
Tel: +44 (0)1926 317 878

**ZA – South Africa,** Kempton  
Park  
Tel: +27 (0)11 961 0700

Tel: +662 186 7000

**TW – Taiwan,** Taipei  
Tel: +886 2 2298 8987

## South America

**AR – Argentina,** Buenos Aires  
Tel: +54 3327 44 4129

**BR – Brazil,** Sao Jose dos  
Campos  
Tel: +55 080 0727 5374

**CL – Chile,** Santiago  
Tel: +56 22 303 9640

**MX – Mexico,** Toluca  
Tel: +52 72 2275 4200

## North America

**CA – Canada,** Milton, Ontario  
Tel: +1 905 693 3000

**US – USA,** Cleveland  
Tel: +1 216 896 3000

## Asia Pacific

**AU – Australia,** Castle Hill  
Tel: +61 (0)2-9634 7777

**CN – China,** Shanghai  
Tel: +86 21 2899 5000

**HK – Hong Kong**  
Tel: +852 2428 8008

**IN – India,** Mumbai  
Tel: +91 22 6513 7081-85

**JP – Japan,** Tokyo  
Tel: +81 (0)3 6408 3901

**KR – South Korea,** Seoul  
Tel: +82 2 559 0400

**MY – Malaysia,** Shah Alam  
Tel: +60 3 7849 0800

**NZ – New Zealand,** Mt  
Wellington  
Tel: +64 9 574 1744

**SG – Singapore**  
Tel: +65 6887 6300

**TH – Thailand,** Bangkok



### EMEA Product Information Centre

**Free phone: 00 800 27 27 5374**

(from AT, BE, CH, CZ, DE, DK, EE, ES, FI, FR, IE, IL,  
IS, IT, LU, MT, NL, NO, PL, PT, RU, SE, SK, UK, ZA)

### US Product Information Centre

**Toll-free number: 1-800-27 27 537**

[www.parker.com](http://www.parker.com)